

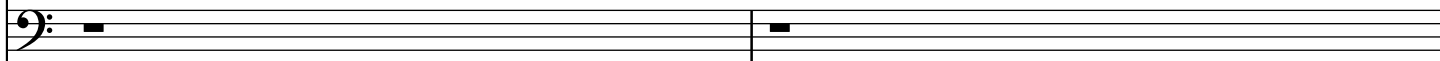

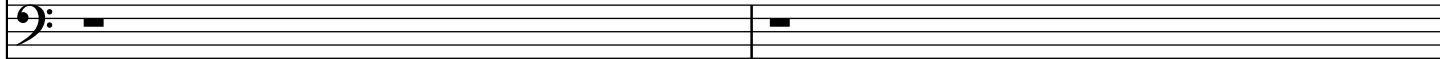
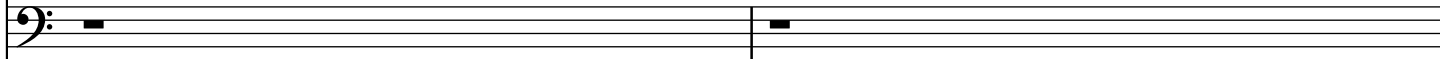
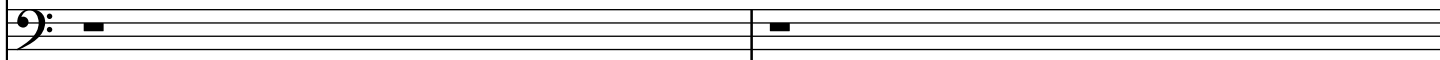
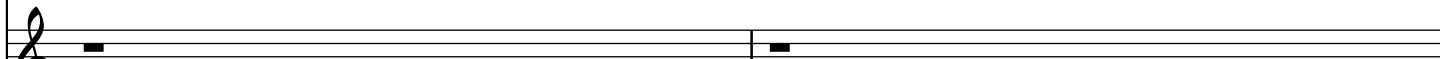
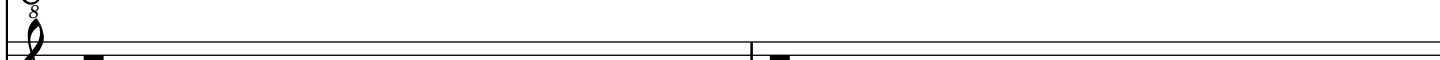
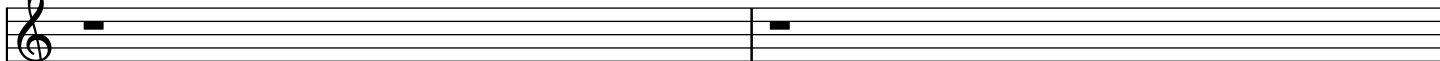
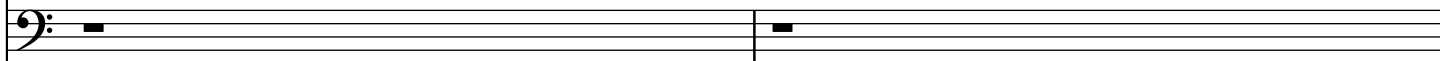
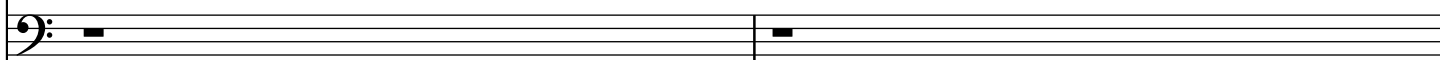
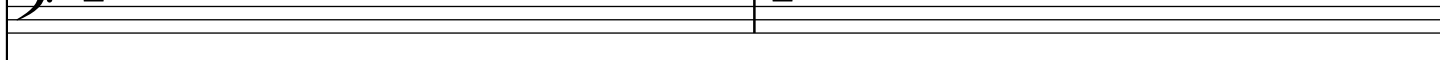
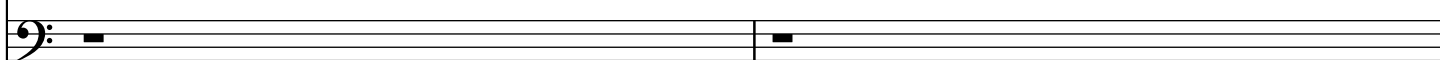
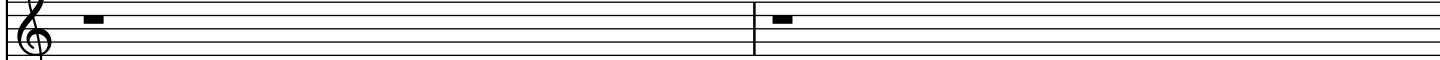
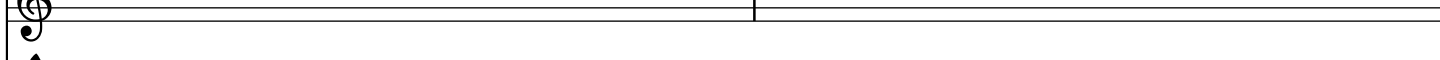
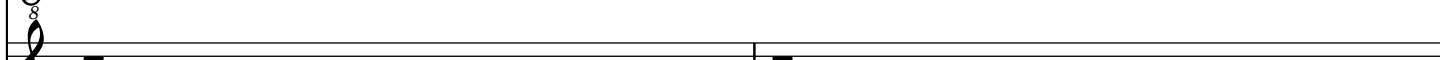
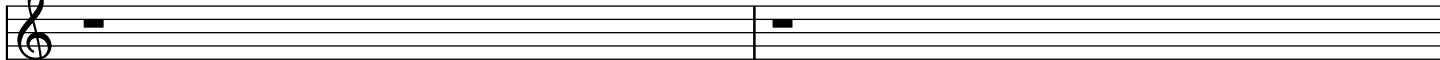

7 15

15

17 ¹⁵

8

15

37 ¹⁵

8

15